

**PLAN SHOWING THE PROPOSED CONSTRUCTION OF GROUND FLOOR AND FIRST FLOOR RESIDENTIAL BUILDING AT  
MOUNT POONAMALLI ROAD IN GRAMANATHTHAM S.No:27/2, (PATA S.No:270/18) OF KATTUPAKKAM VILLAGE,  
POONAMALLI PANCHAYATH UNION LIMIT, POONAMALLI TALUK, THIRUVALLUR DISTRICT.**

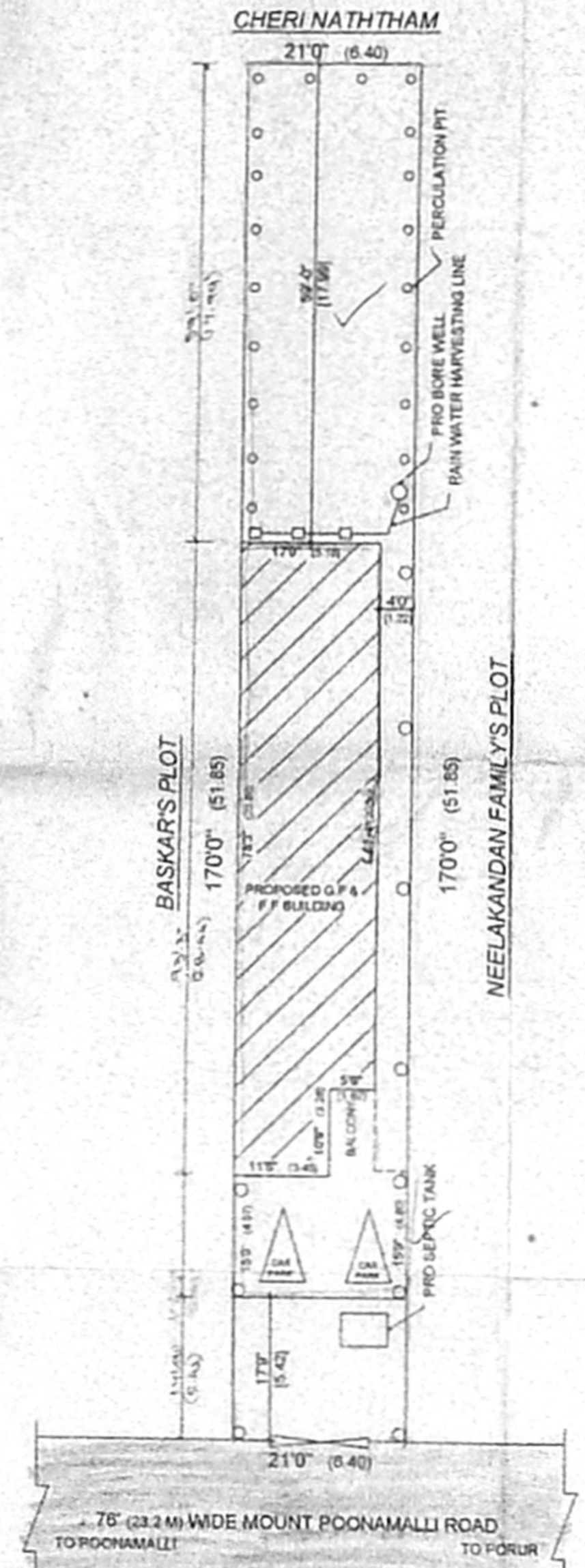

**CMDA CHANNEL**  
C.No: 4/18918/05  
Serial: 1/18918/05  
P.A: 1/18918/05  
A.P. PRO SITE  
D.P.

**APPROVED**  
SUBJECT TO THE CONDITIONS IN THIS OFFICE LETTER  
No: 4/18918/05 Date: 11-12-2015  
FOR MEMBER SECRETARY  
CHENNAI METROPOLITAN DEVELOPMENT AUTHORITY  
CHENNAI - 600 008

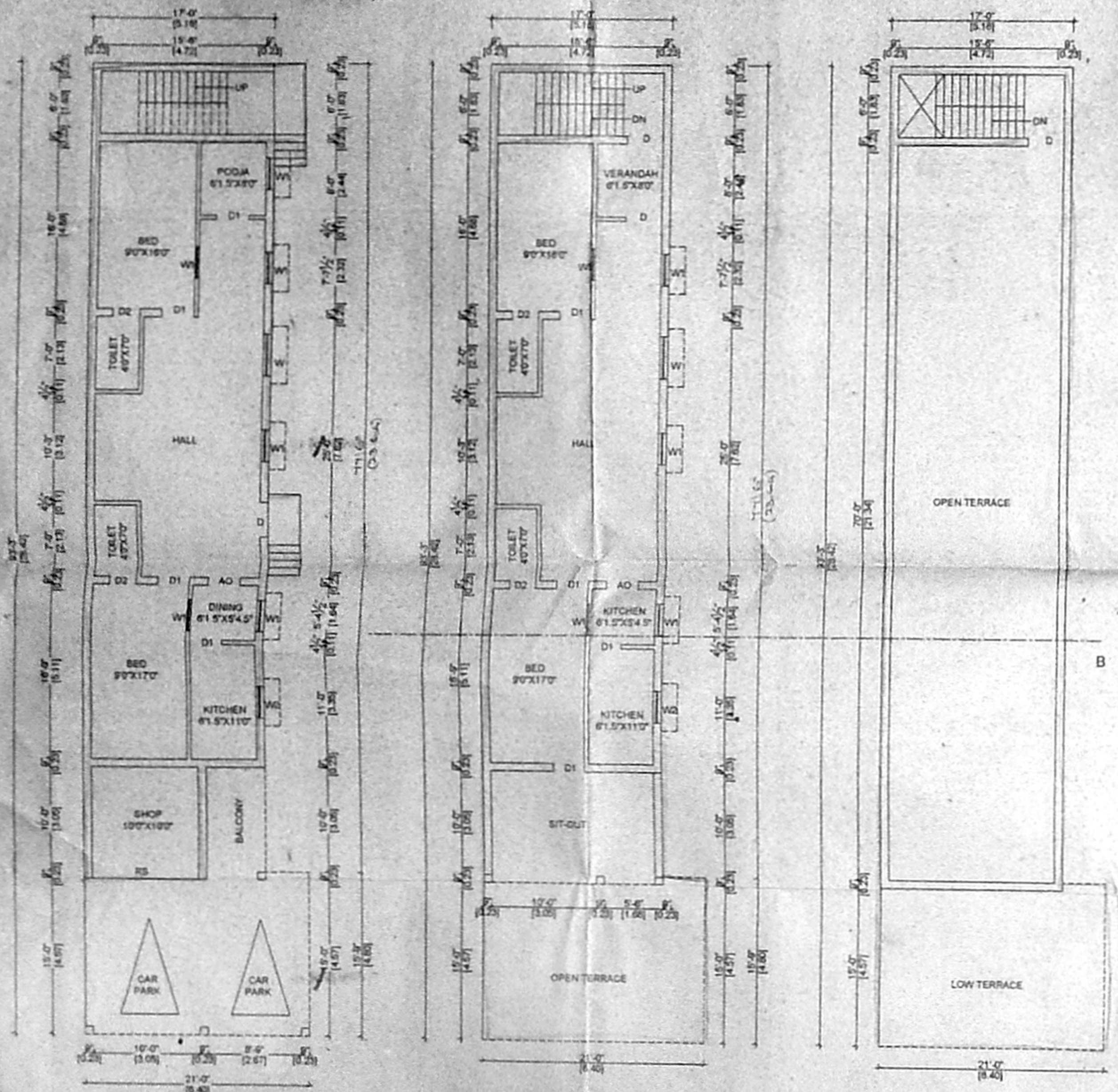
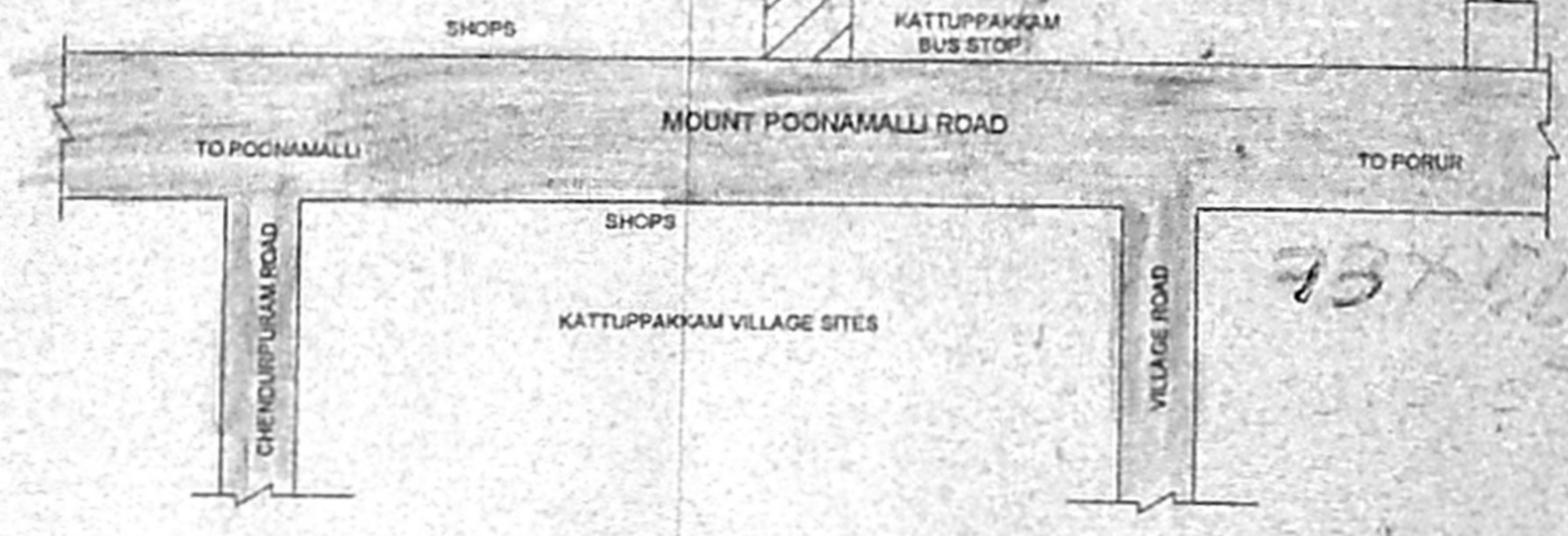
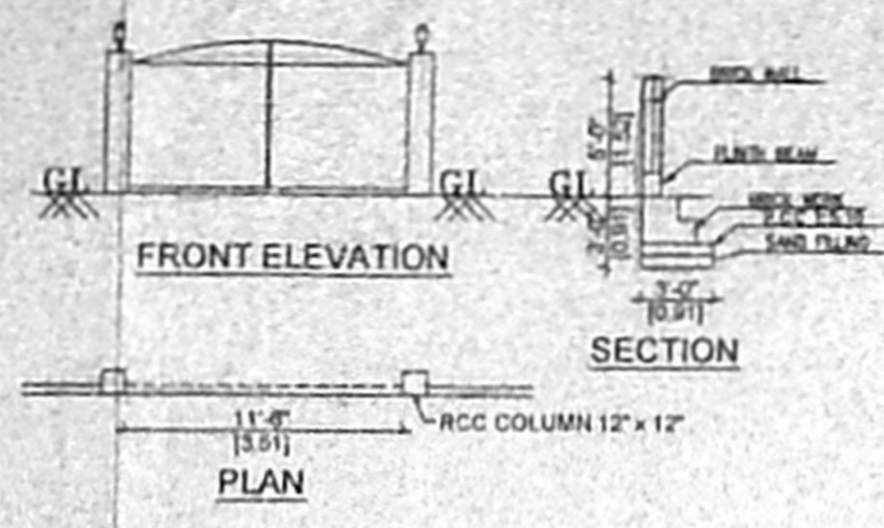
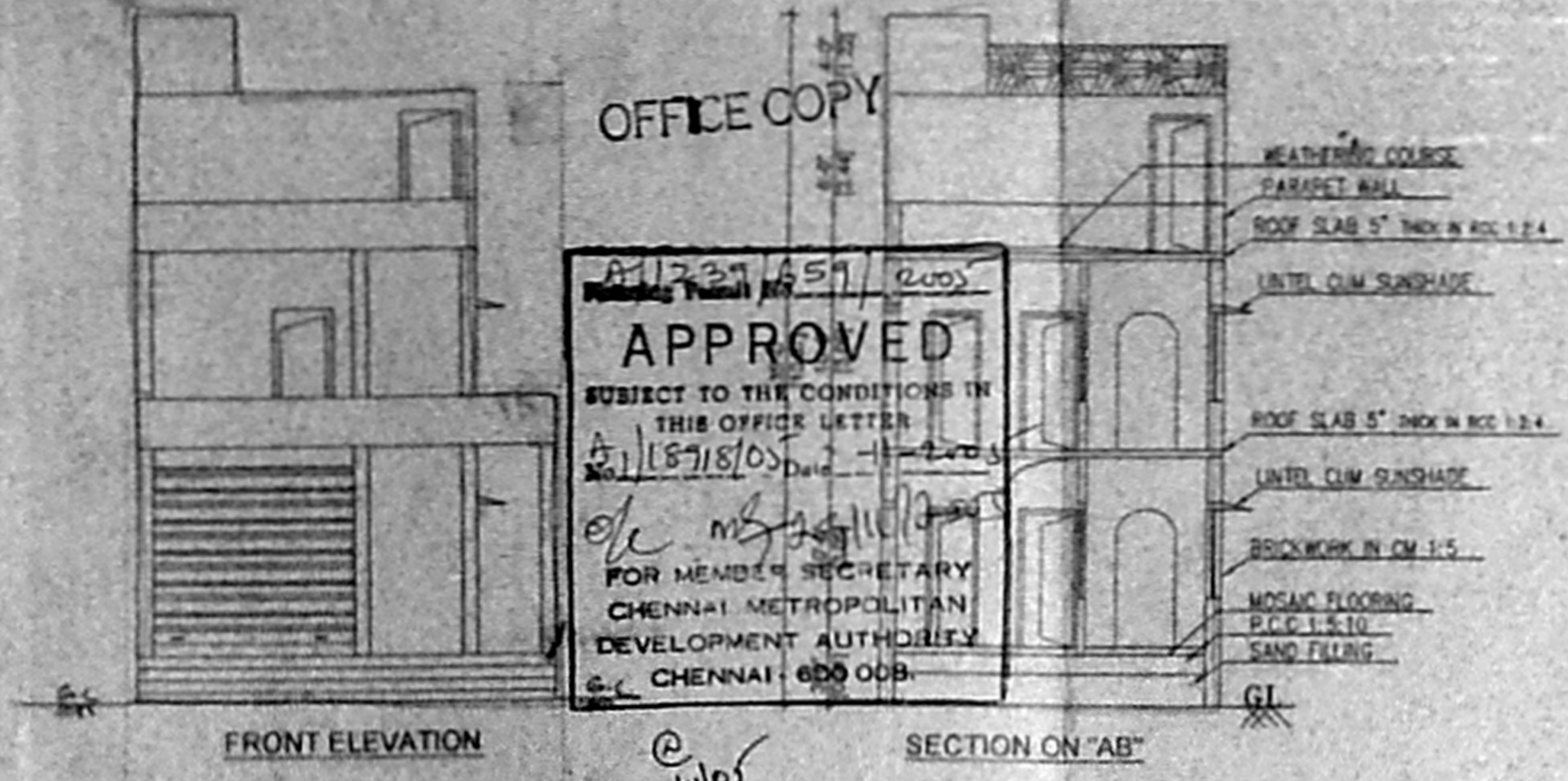

**ALL THE DIMENSIONS ARE IN METRE & FOOT**

**JOINERY DETAILS**

RS ROLLINGSHUTTER	10'0" x 9'0"	3.05 x 2.74
D DOOR	3'4" x 7'0"	(1.00 x 2.10)
D1 DOOR	3'0" x 7'0"	(0.90 x 2.10)
D2 DOOR	2'6" x 7'0"	(0.75 x 2.10)
AO ARCH OPEN	3'0" x 7'0"	(0.90 x 2.10)
W WINDOW	4'0" x 4'6"	(1.22 x 1.37)
W1 WINDOW	3'0" x 4'6"	(0.90 x 1.37)
W2 WINDOW	3'0" x 3'6"	(0.90 x 1.10)
V VENTILATOR	2'0" x 7'0"	(0.60 x 0.45)

**AREA STATEMENT**

PLOT AREA	3570.00	331.78
PROPOSED PLINTH AREA		
GROUND FLOOR AREA	1648.00	153.15
FIRST FLOOR AREA	1330.00	123.60
HEAD ROOM AREA	127.50	11.85
TOTAL FLOOR AREA	3105.50	288.60
PLOT COVERAGE	46%	F.S.I. 0.87

**COLOUR CODE**

[Symbol]	EXISTING TO BE DEMOLISHED
[Symbol]	PROPOSED BUILDING
[Symbol]	ROADS SHOWN
[Symbol]	BOUNDARY LINE

**OWNER**  
S RADHAKRISHNA  
CLASS II LICENSED SURVEYOR  
CORPORATION OF CHE  
S.R. ENTERPRISES, PH  
101, 1st FLOOR, KUMRATHU ROAD,  
PORUR, CHENNAI - 600 116

**LICENSED SURVEYOR**

